Window Beauty Ideas

FOR YOUR HOME...

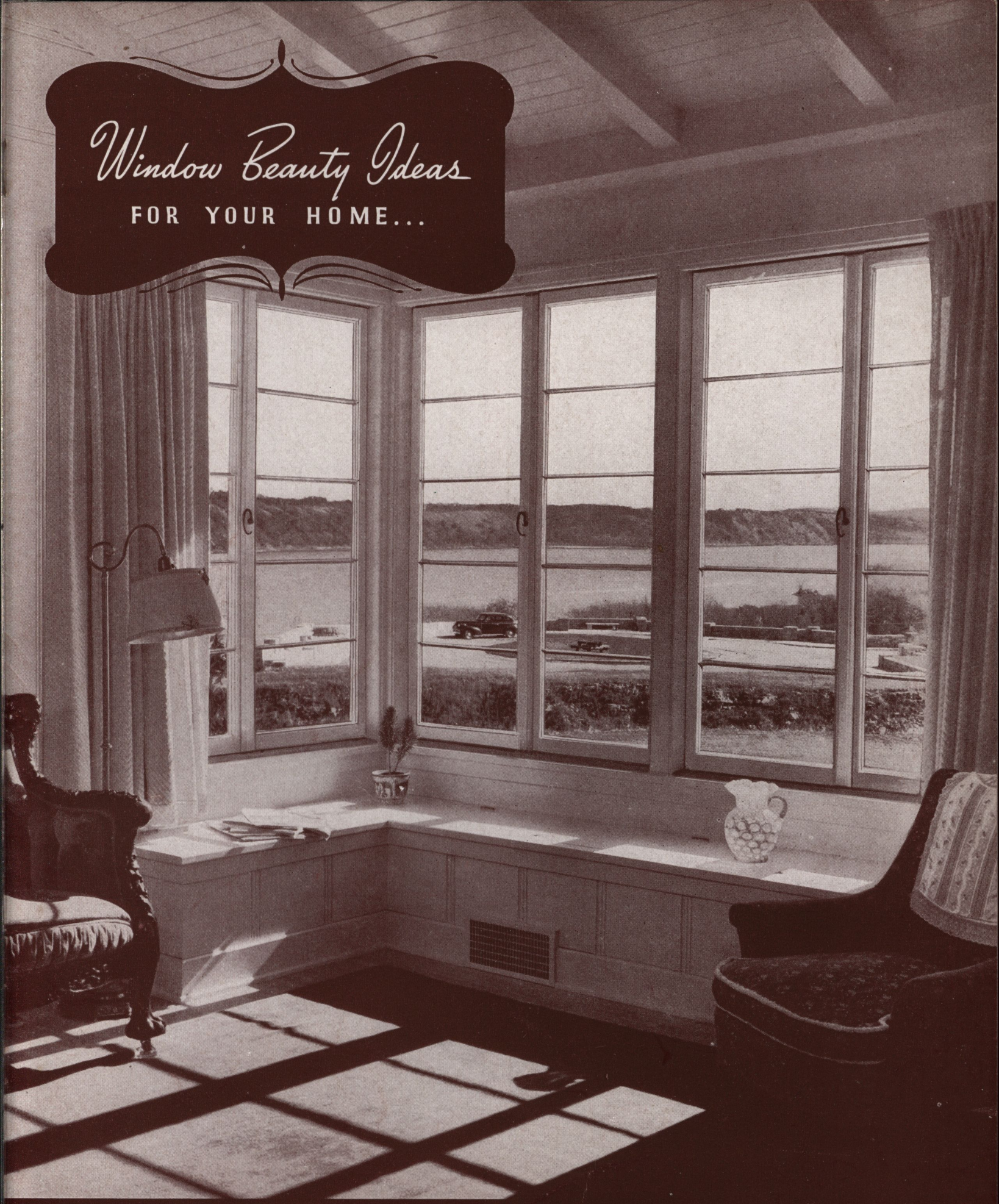

Andersen Corporation · BAYPORT, MINNESOTA

Corner

CAPTURE SUNSHINE AND COOL

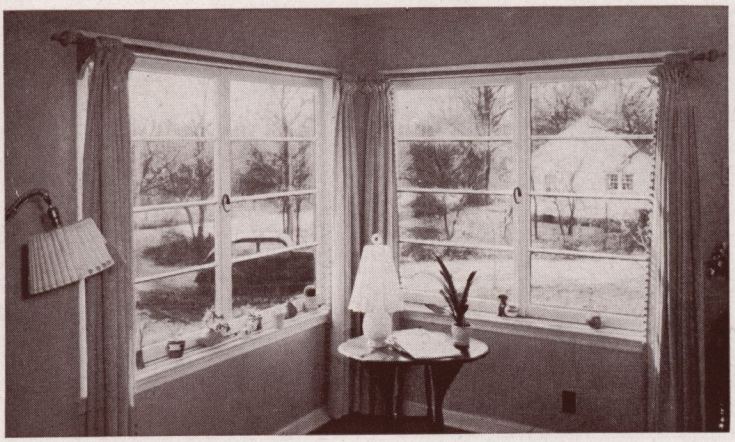

Extra Wall Space is gained in this small home by using two large Andersen Horizontal Gliding Windows in the corner. Window features such as this one give your home a personality all its own.

To Make a Small Home Attractive, use three Andersen Horizontal Gliding Windows as shown here. This arrangement exposes the living room to cooling breezes from two directions.

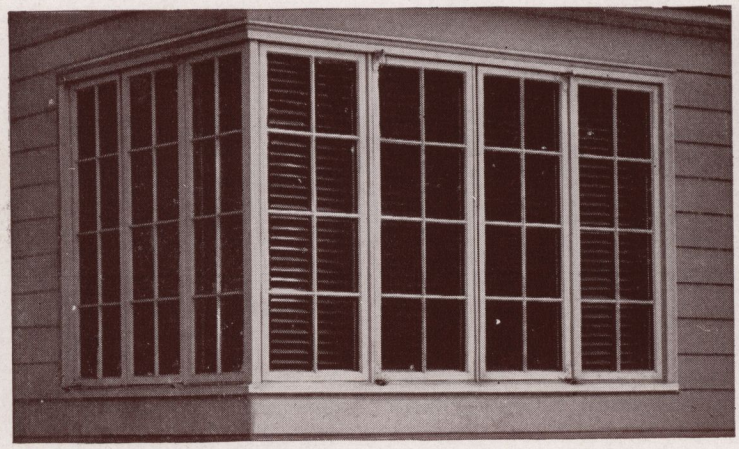

An Appealing Window Installation achieved by combining seven Andersen Casement Windows in a corner. No fuel wastage with this big window area, because Andersen Casements are exceptionally weathertight.

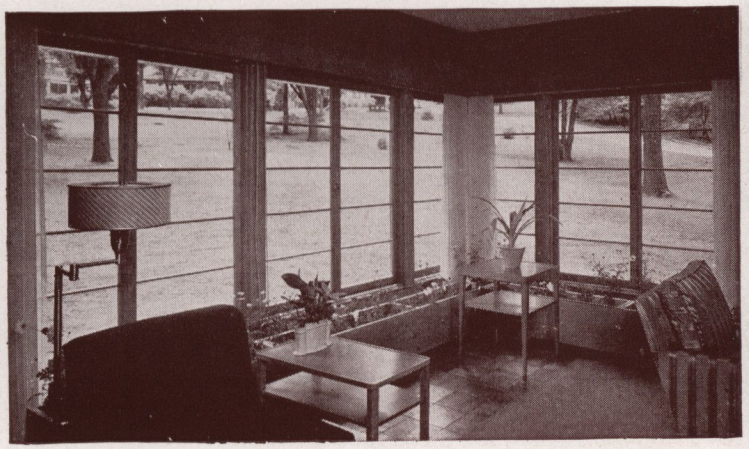

Almost Like Living Outdoors when your living room is as completely walled with glass as in this small home. Andersen Horizontal Gliding Windows were used. Clever flower boxes in front of the windows add charm.

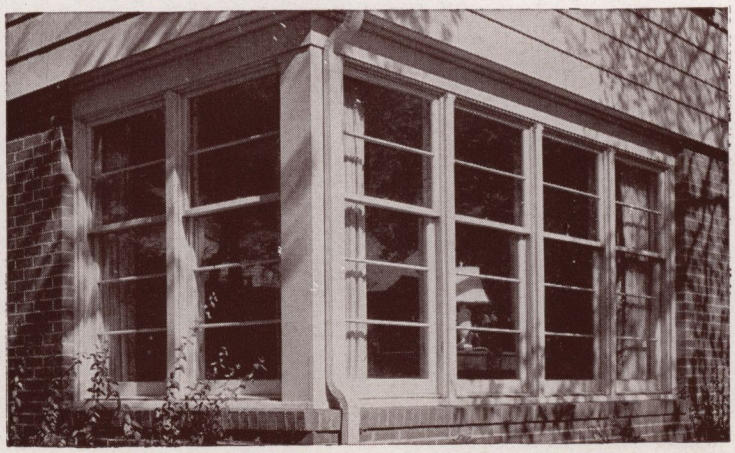

Drenched with Sunshine, this living room has half a dozen Andersen Narroline Windows grouped effectively in a corner. Just imagine how much more cheerful this house is to live in, with windows like these.

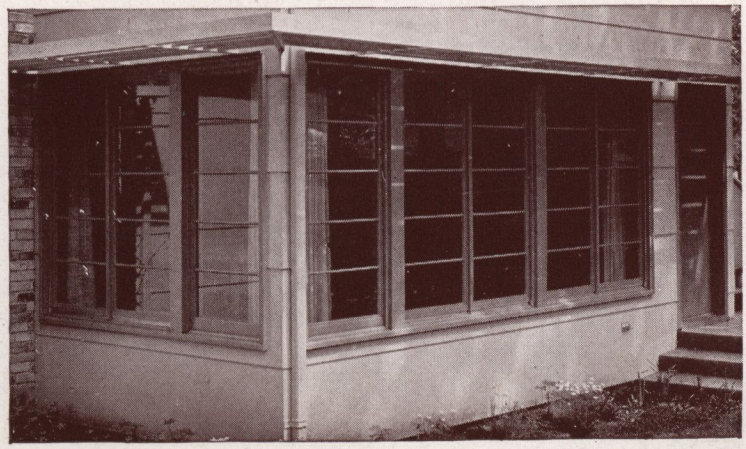

This is the Modern Way to arrange your windows. Use large areas, and then be sure the windows you install are weathertight, such as these Andersen Horizontal Gliding Windows.

Windows

BREEZES - SAVE ON WALL SPACE

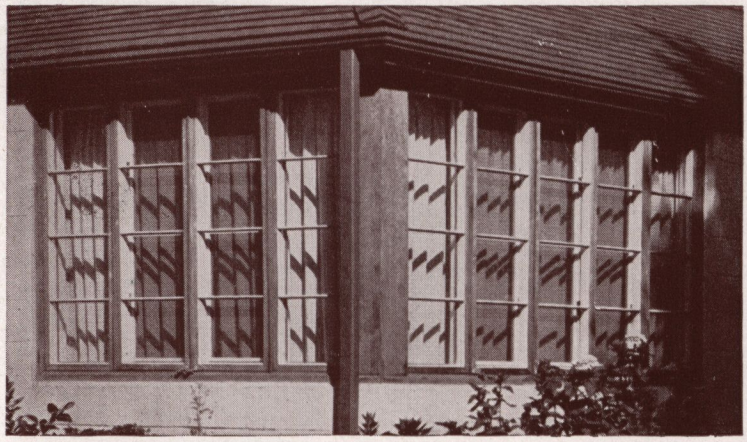

Nine Andersen Casements are one of the charming focal points of a small Minnesota home. It is window areas like this, that bring the beauty of the outdoors to the comfort of the indoors.

Cheerful Kitchen, don't you think? Yes, those Andersen Narroline Windows certainly give the mistress of this home a kitchen that it's fun to work in! There's plenty of light here for all the work areas in the room.

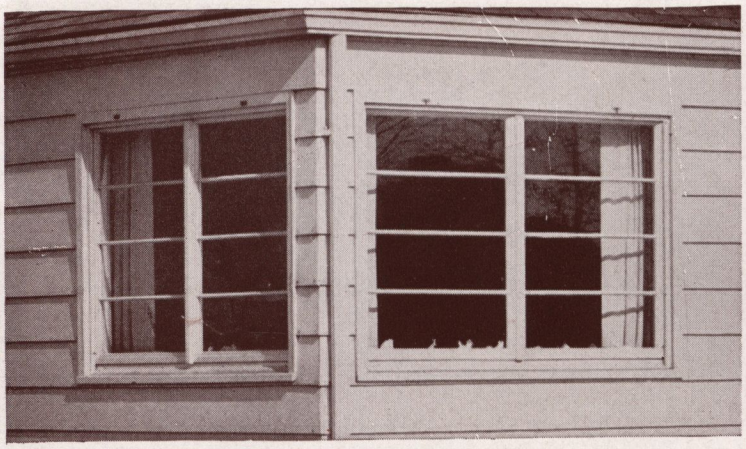

No Dreary Corner in this Small Home, because its owner has placed two Andersen Horizontal Gliding Windows so that sunshine is brought into the home from morning to night. Double glazing rides with the sash.

A Magnificent View of outdoor beauty is framed by this breath-taking corner window. Andersen Narroline Windows have been used. Planning furniture for this room was easy, because wall space is saved.

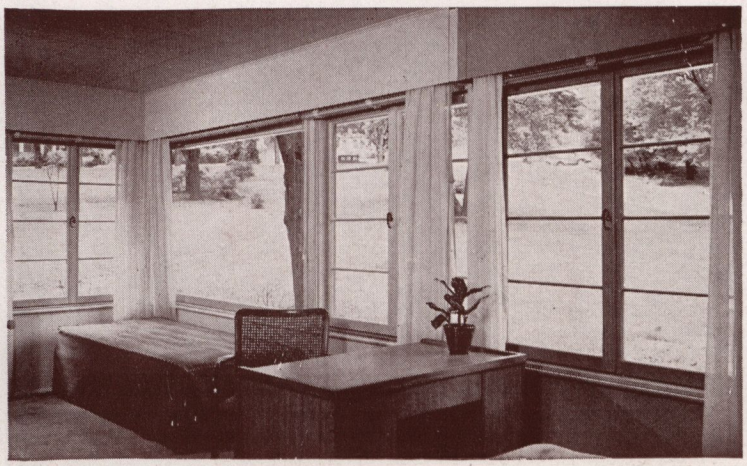

Andersen Horizontal Gliding Windows and a large Picture Window combine to give this small home the appearance of a spacious interior. Here is a truly modern use of large window areas.

Here are Andersen Casements on a porch converted to year around use. These casement windows swing out away from draperies, curtains and furniture. Screens and double glazing (storm sash) are on the inside.

Picture

FRAME AN EVER-CHANGING PA

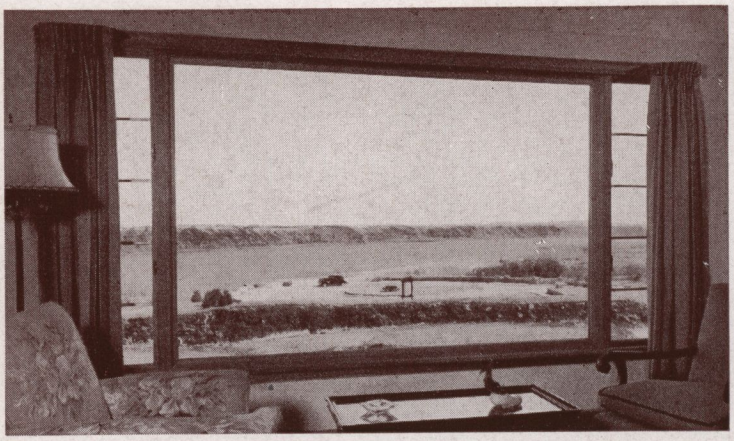

Don't Shut Off the View from your home by walling it off. Capture its ever-changing beauty with a picture window like this one. Andersen Casements on each side of a fixed sash "picture" window.

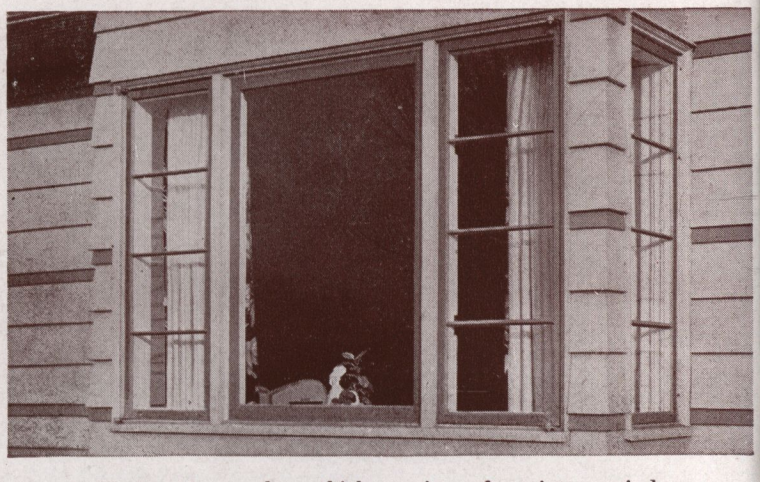

Clever Window Idea—a bay which consists of a picture window, two Andersen Casements on each side, and two more at right angles, forming the corner. Provides room inside for a desk.

An Indoor Garden is the clever use to which this sunny picture window has been put. The window opens up a view of a lovely garden. Andersen outswinging Casements for ventilation flank the fixed sash.

Picture Window Bay in true Colonial style. Two Andersen Casements are used for ventilating purposes, with a large divided-light fixed sash in the center, commanding view. Inside, house plants flourish in the sun.

This Room Does Double Duty. It's a combination study and bedroom. A sliding screen separates the two parts when necessary. The fixed sash window is surrounded by Andersen Horizontal Gliding Windows.

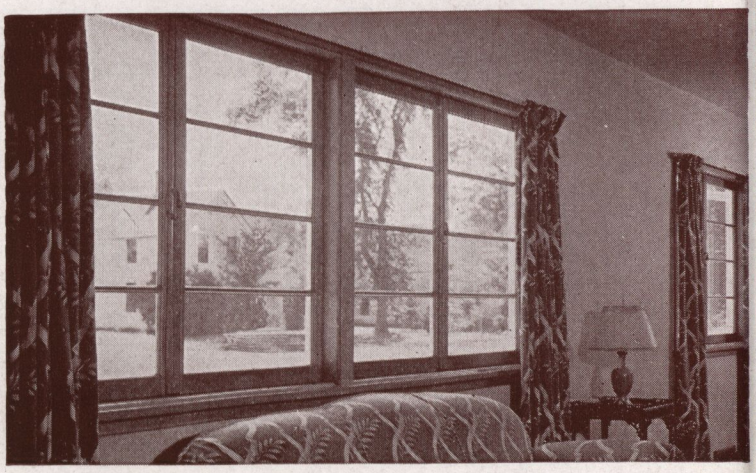

A Sunny Living Room is gained by combining two large Andersen Horizontal Gliding Windows. Actually the sash are movable, but the effect is the same as with a standard fixed sash picture window.

Windows

NORAMA OF OUTDOOR BEAUTY

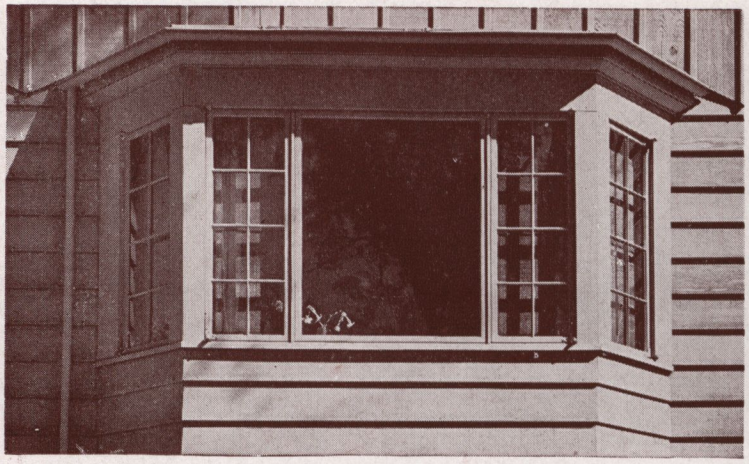

Magnificent, Don't You Think? True design genius is seen in this attractive picture window installation, in which four ventilating Andersen outswinging Casements are used effectively. Living space gained inside.

Another Way to Capture a View. Use two maximum-size Andersen Horizontal Gliding Windows in a mullion installation. The glass area is large enough to open up a sweeping panorama of the outdoors.

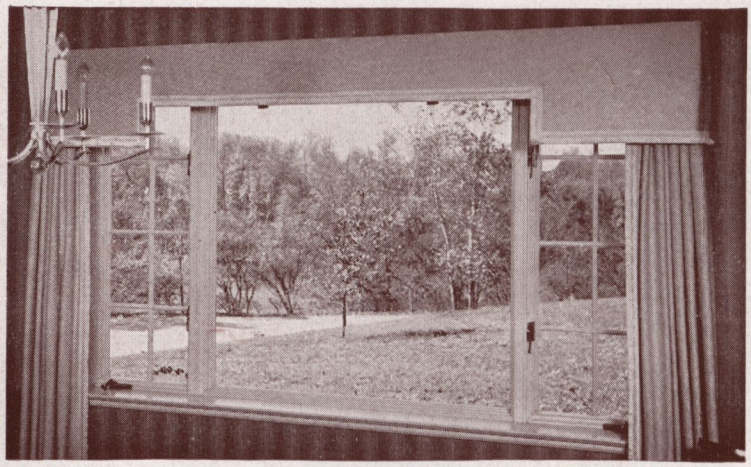

Frame for a Breath-Taking View . . . this dramatic picture window. The fixed sash is a single sheet of glass, so the picture is complete. Two Andersen outswinging Casements are used for plenty of fresh air.

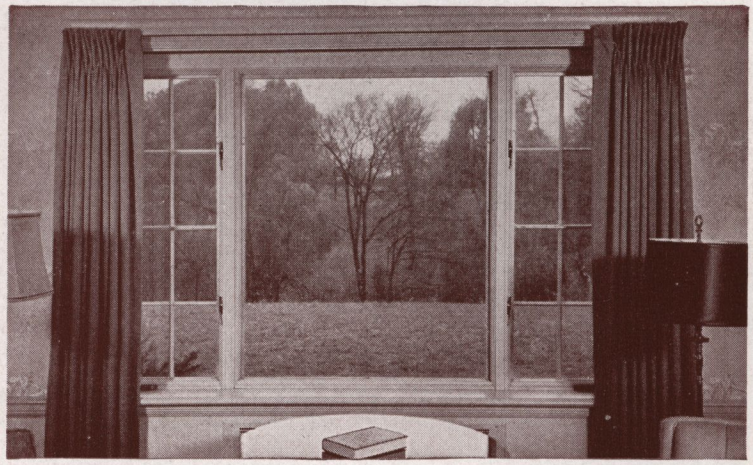

A View Too Inspiring to Shut Off is framed by this charming picture window. The two Andersen Casements swing out, away from the house, so they don't interfere with the draperies.

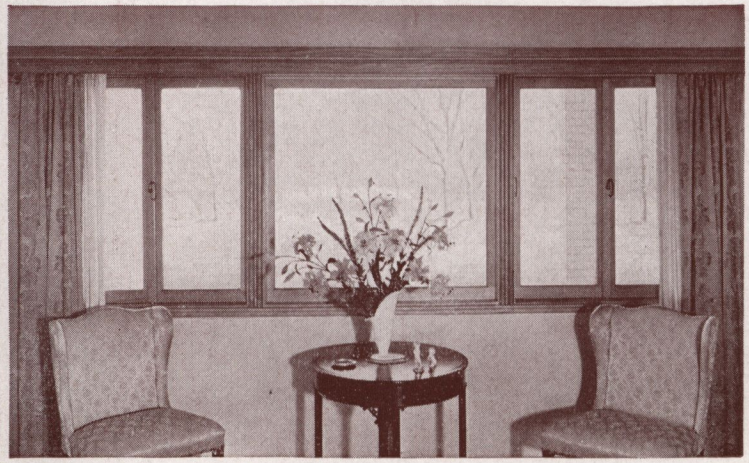

Larger Window Areas are becoming the rule these days. Here you see a pair of Andersen Horizontal Gliding Windows next to the picture window. The movable sash can be lifted out in pleasant weather.

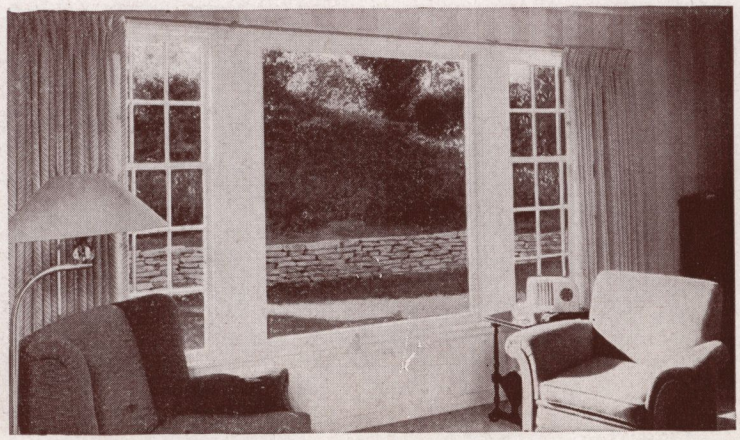

Almost Like Living Outdoors, when your living room faces the back yard, and the view is opened up through a huge picture window like this one, set between two Andersen Narroline Double Hung Windows.

Bay

FOCAL POINTS OF BEAUTY THAT

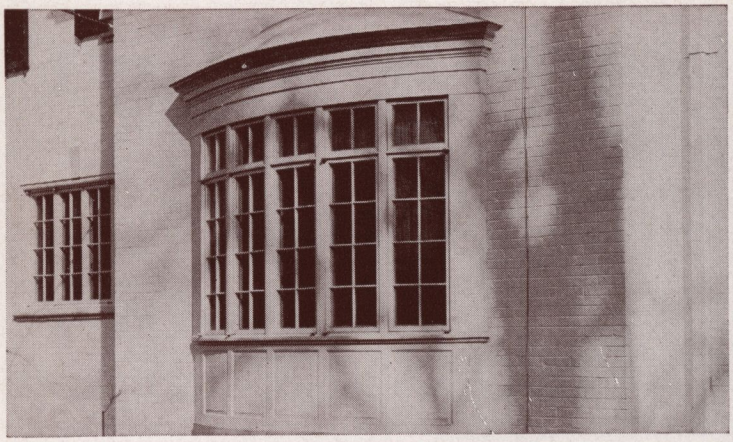

A Graceful Group of Andersen Casements, arranged in a soft curve, adorns the side of this southern home. Note the depth of shadow line that relieves the dazzling white brickwork and wood panels below.

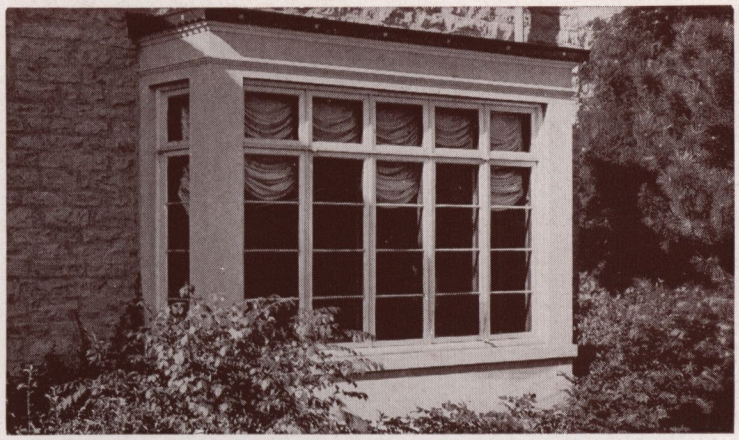

Shadow Sorcery worked by Andersen Casements grouped in an angle bay. It takes wood windows to provide the depth of shadow line . . . the intrinsic beauty . . . that imparts luxurious appearance to homes.

Commodious Bay, formed by an angle arrangement of three Andersen Narroline double hung Window Units. These windows are easy to operate, and are efficiently weatherstripped. True weight counterbalanced.

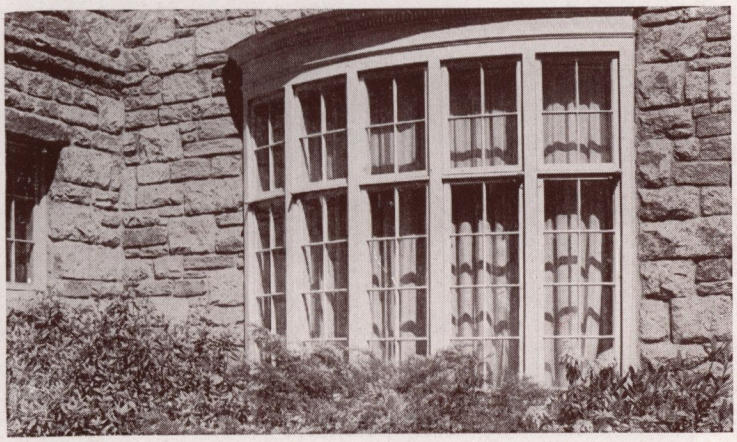

Radial Bay of Andersen Casements . . . with transom tops. These windows lend their exquisite design to the beauty of this Scarsdale, N. Y., home. Andersen Window Units harmonize with all types of wall construction.

Carolina Charm in this graceful bay of Andersen Casement Windows. These windows are effectively weatherstripped, to prevent heat losses. Removable double glazing and screen installed from inside.

In a Colonial Home a bay of Andersen Casements becomes the central point of interest. This opens from a window seat in a bedroom. The divided light style of casement harmonizes with the design.

Windows

GIVE A HOME ITS PERSONALITY

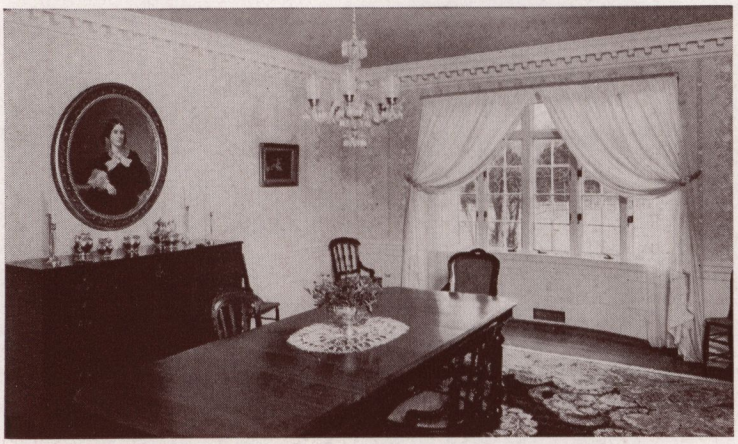

Hostess' Pride—this lovely dining room containing a bay of five Andersen Casement Windows. This bay is draped magnificently, and there is no concern about the windows' interference, as the sash swing out.

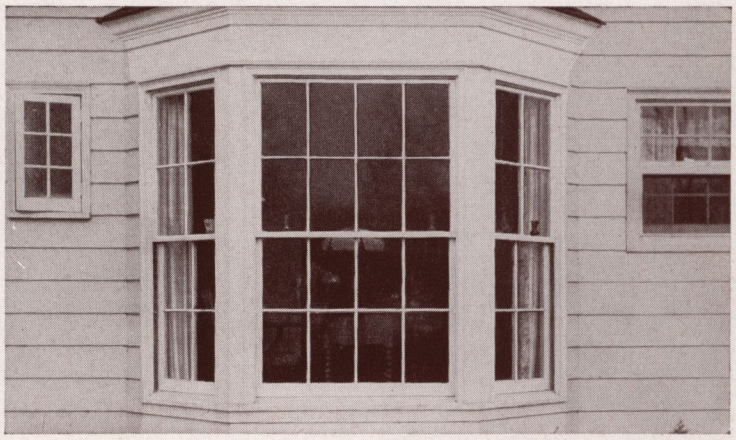

Angle Bay of Andersen Narroline double hung Window Units. And think what this extra space means in a breakfast room or kitchen where lots of early morning sun is always welcome.

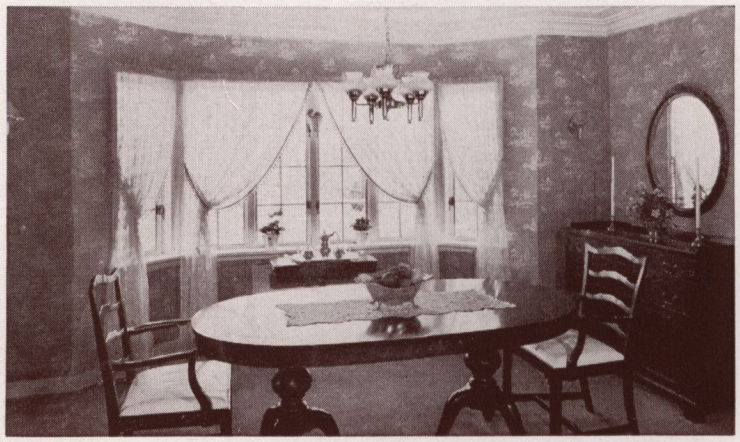

Gracious Dining Room is marked by an expansive bay of six Andersen Casement Windows. Adding a bay window like this one means extra floor space for your home—and a beautiful window feature besides.

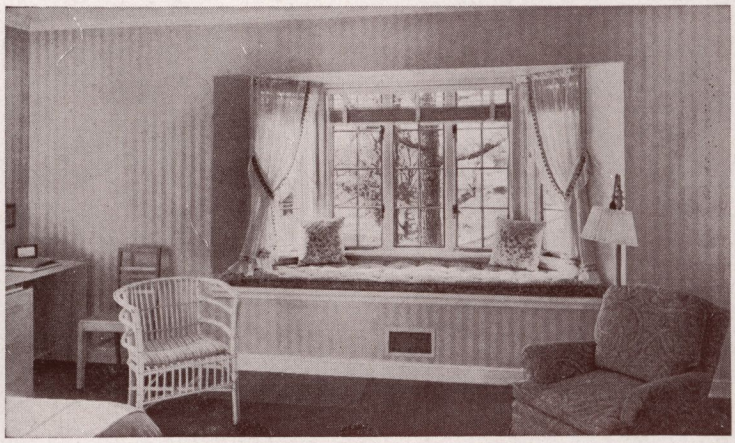

Bedroom Beauty at its very finest is the result of a cozy window seat set into this bay of Andersen Casement Windows. What a sunny place to prop yourself up for a few hours with a good book!

Small Homes with an Expensive Look derive their personality from bays such as this one. Here a pair of large Andersen Horizontal Gliding Windows are a gem set in the wall. Window beauty at low cost.

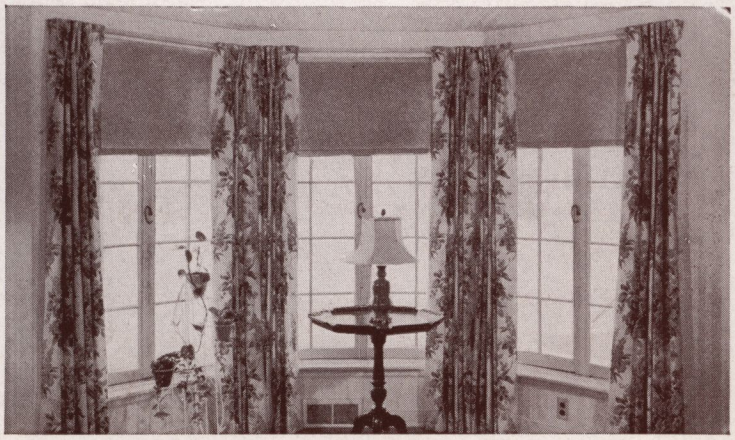

This Attractive Bay adds precious floor space to a moderately priced home. Formed by grouping three Andersen Horizontal Gliding Windows in an angle arrangement. The sash slide from side to side.

Home of the
WORLD'S LARGEST WINDOW SPECIALISTS
ANDERSEN CORPORATION PLANT
BAYPORT • MINN.
Here in this modern plant specialists in window design and construction have developed Andersen Windows to the point where they are considered the finest in the field. Using special precision machinery, Andersen Windows are manufactured by production line methods. Windows should be considered as an irreplaceable part of your home. They are seldom replaced. That is why we always say "Only the Rich Can Afford Poor Windows."

Digitized by:

ASSOCIATION
FOR
PRESERVATION
TECHNOLOGY,
INTERNATIONAL
www.apti.org

BUILDING
TECHNOLOGY
HERITAGE
LIBRARY

https://archive.org/details/buildingtechnologyheritagelibrary

From the collection of:

Mike Jackson, FAIA